

PROGRAMME WILL BE OPEN BY CHIEF MINISTER.
 (WOMEN COLLEGE)
 ROOT - KOTI TO SHAREEF NAGAR - BUS NO. 103.

LOCATION PLAN

(IMMC) INDIAN MACCA HIL MADEENA, ENGINEER COLLEGE. | MADARSA | MUSLIM HOSTEL | GRAVE YARD
 VILLAGE: KURMAL GUDA, MANDAL SAROOR NAGEER, DIST: RR, HYDRABAD (AP) INDIA. 500005 POST: SHAHEEN NAGAR

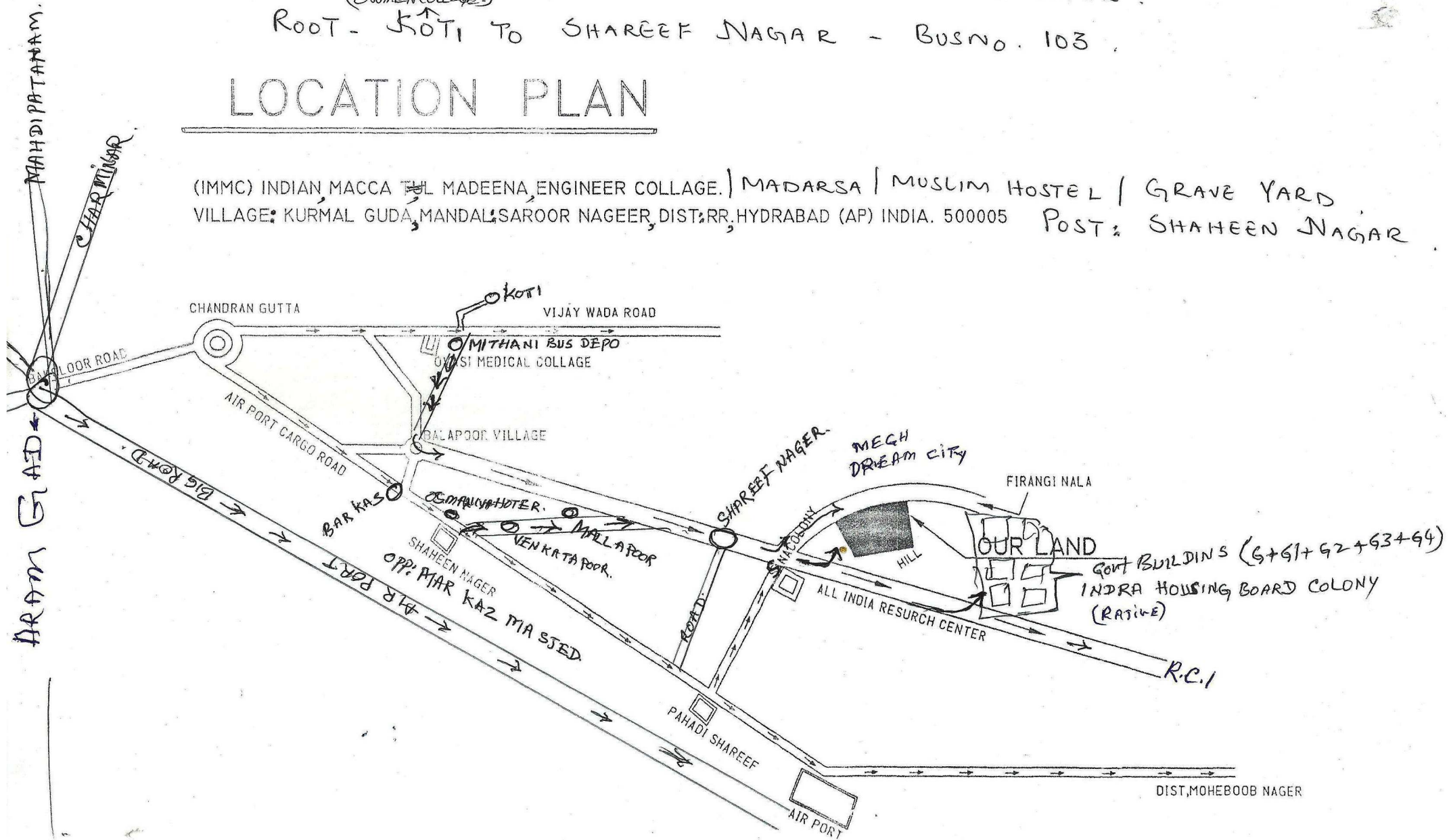

PLAN SHOWING PROPOSED COMPOUND WALL OF GRAVEYARD

SURVEY PLAN OF THE SITE IN SY.NO 80/5, SITUATED AT WADE SANA, (COLONY) KURMAL GUDA (V) SAROOR NAGAR (MANDAL), .R.R. DIST

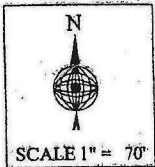

TOTAL AREA

	AC.	AS.G.
A	04.6845	04-27.82
B	5.0467	05-01.68
TOTAL	09.7312	09-29.25

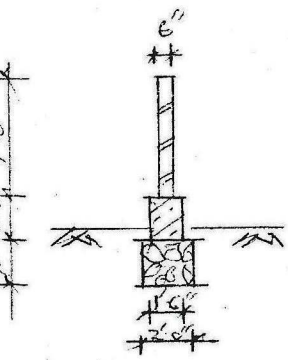

2

MANGO TREES

A



FIRANGI NALA

B

MOSQUE

ROAD + OWNER LAND

ROAD + OWNER LAND

-  PROPOSED WALL
-  EXISTING
-  FIRANGI NALA

WITNESSES.

1. K. S. W

2. 

BOHANS VENDOR.

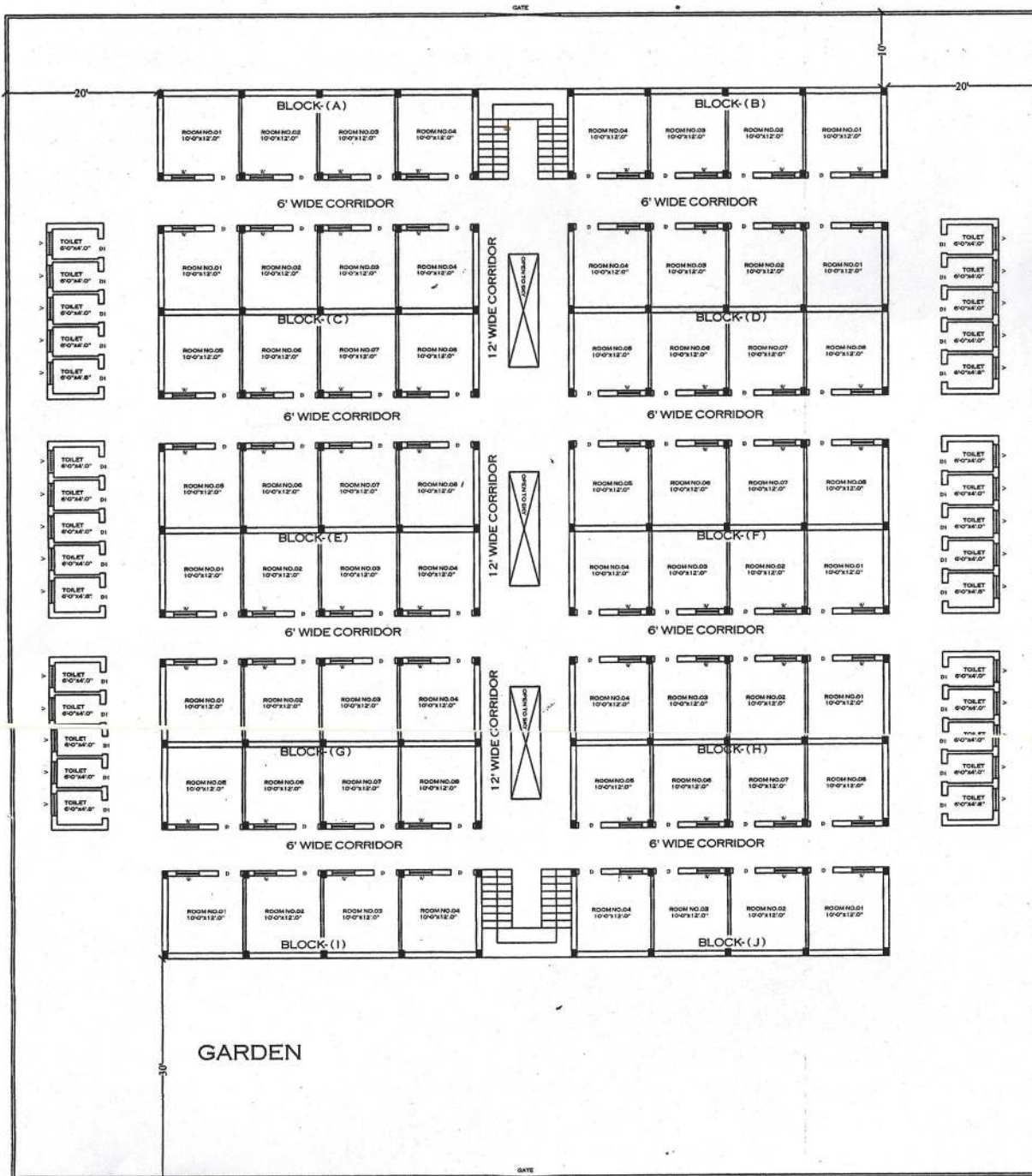

VERDEE

P. V. S. S. S.

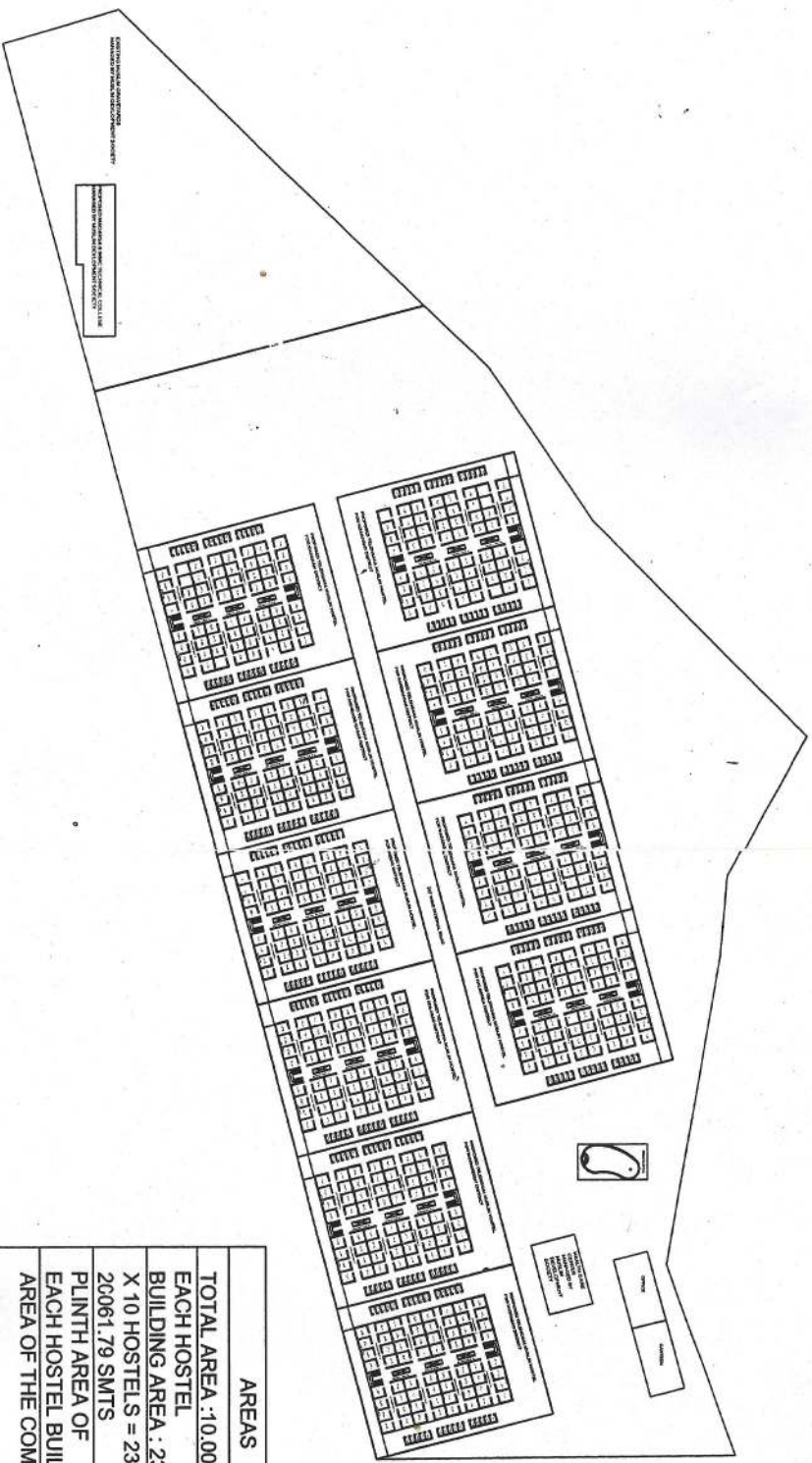

TOTAL BUILDING AREA : 2399.37 SYDS OR 20061.79 SMTS
 PLINTH AREA = 11376.79 SFTS

PLAN SHOWING THE PROPOSED CONSTRUCTION OF GROUND FLOOR
 TELANGANA MUSLIM HOSTEL BUILDING MANAGED BY MUSLIM DEVELOPMENT
 SOCIETY, FOR NIZAMABAD DISTRICT
 SITUATED AT KURMALGUDA (V), SAROORNAGAR (M), R.R DIST.



AREAS	
TOTAL AREA :	10.00 AC.GTIS
EACH HOSTEL BUILDING AREA :	2399.37 SYDS
X 10 HOSTELS =	23993.7 SYDS OR 20061.79 SMTS
PLINTH AREA OF EACH HOSTEL BUILDING =	11376.79 SFTS
AREA OF THE COMPOUND WALL =	3206.4" RFT

PLAN SHOWING THE PROPOSED CONSTRUCTION OF GROUND FLOOR HOSTEL BUILDINGS BELONGS TO VARIOUS HOSTELS OF TELENGANA STATE MANAGED BY MUSLIM DEVELOPMENT SOCIETY, REPRESENTED BY SRI AHMED KHAN SHERWANI PRESIDENT AND CHAIRMAN MUSLIM DEVELOPMENT SOCIETY SITUATED AT KURMALGUDA (V),SAROORNAGAR (M),R.R DISTRICT TELENGANA STATE.